

Conceptual Design #5: Front Elevation. Revised February 03, 2026, March 21, 2026, March 23, 2026, May 7-16, 2026 Job #1073 Direction: Tanglewood Drive

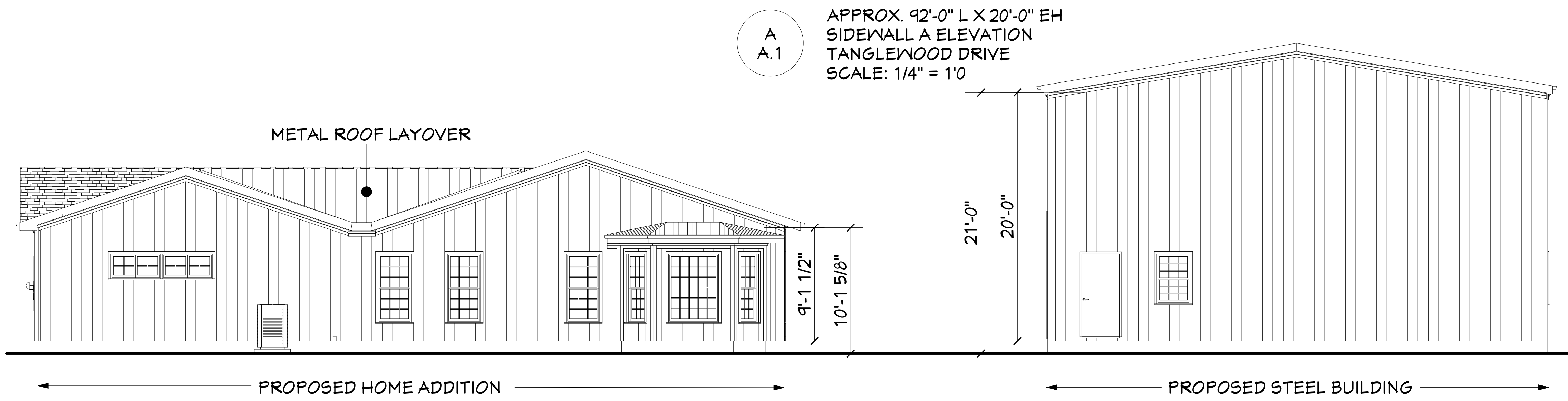

Conceptual Design #5: Right Elevation. Revised February 03, 2026, March 21, 2026, March 23, 2026, May 7-16, 2026 Job #1073 Direction: Side Property Line @ Neighbor

A
A.2
80'-0" W X 18'-0" EH
ENDWALL A RIGHT ELEVATION
RIGHT SIDE PROPERTY LINE
SCALE: 3/16" = 1'0

© John Inman 2025-2026
DESIGNER-AUTHOR-OWNER

PRELIMINARY CONCEPT DRAWING

DRAWING NOT APPROVED FOR BUILDING PERMIT. DATE: Thursday, May 21, 2026

PROPOSAL FOR: MR. AND MRS:

RALEIGH N.C. 27612
JOBSITE ADDRESS: AS LISTED
WAKE COUNTY NORTH CAROLINA. PIN ID# . PARCEL ID#
LATEST DRAWING as of: 12:26:32 PM Thursday, May 21, 2026

DESIGN TIME HOURS: 83.33 HOURS
CONSULTATION MEETING DATES:
#1 FRIDAY, NOVEMBER 22, 2024
TOTAL HOURS TO-DATE: 84.77 HOURS
Thursday, May 21, 2026

GENERAL CONTRACTOR
PRE-ENGINEERED STEEL BUILDING
DRAWING NOT APPROVED FOR BUILDING PERMIT. DATE: Thursday, May 21, 2026
INCO STEEL BUILDINGS
LICENSED GENERAL CONTRACTOR #87272
300 SOUTHTOWN CIRCLE, ROLESVILLE, NC 27571
OFFICE: (919) 335-8099 FIELD: (919) 391-7577

HOME ADDITION
ADDITION, GARAGE EXTENSION
STEEL BUILDING WORK SHOP
DRIVE, RALEIGH, N.C. 27612
WAKE COUNTY NORTH CAROLINA
PROPERTY INFORMATION
JOB SITE: _____
COUNTY: NORTH CAROLINA
PIN ID# _____
PARCEL ID# _____

DRAWN BY: JOHN INMAN | DRAWING NO: JOB# 1073

PLAN START DATE: NOVEMBER 22, 2024
PLAN PRINT DATE #1: NOVEMBER 22, 2024
REVISED PLAN PRINT DATE: Thursday, May 21, 2026
February 03, 2026, March 21, 2026,
March 23, 2026, May 7-16, 2026

STRUCTURAL ENGINEER SEAL DATE:
FIRM NAME:
TELEPHONE:

DRAWING SHEET NO.

A
1 OF 1 SHEETS

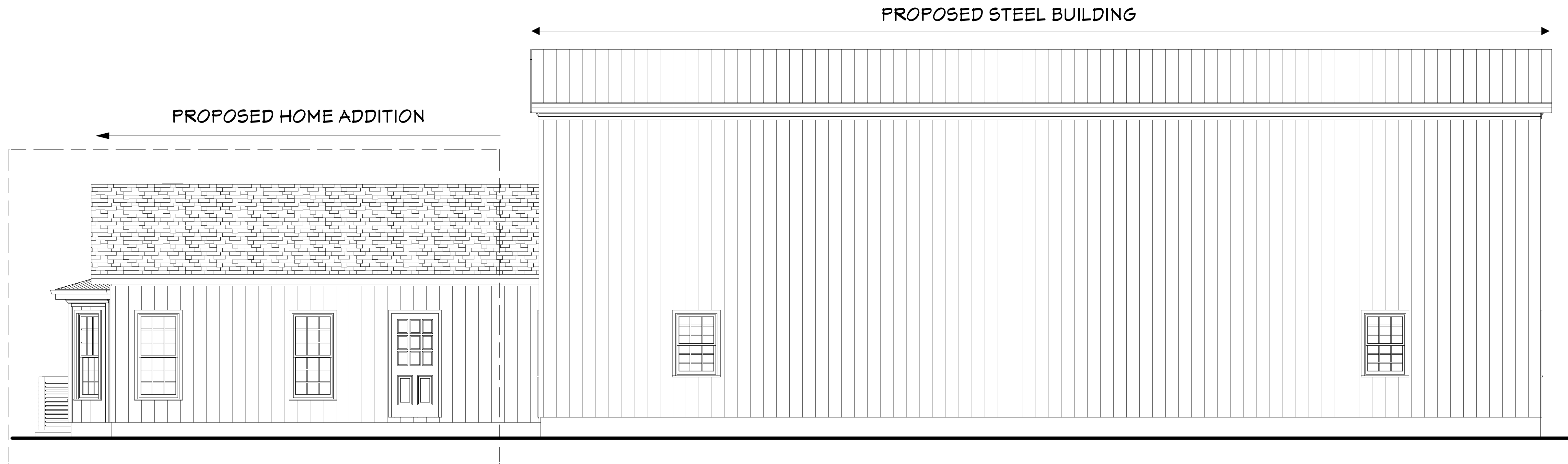

Conceptual Design #5: Rear/Back Yard Elevation. Revised February 03, 2026, March 21, 2026, March 23, 2026, May 7-16, 2026 Job #1073 Direction: Rear Property Line.

A1
 A1.1 APPROX. 97'-4" L X 20'-0" EH
 SIDEWALL B ELEVATION
 REAR PROPERTY LINE
 SCALE: 1/4" = 1'0

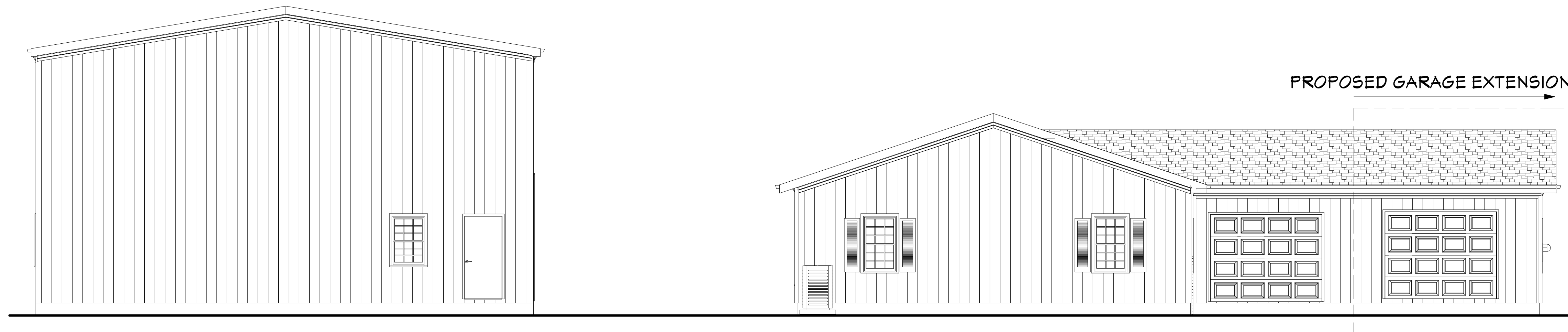

Conceptual Design #5: Left Elevation. Revised February 03, 2026, March 21, 2026, March 23, 2026, May 7-16, 2026 Job #1073 Direction: Side Property Line. View of House and Steel Bldg

A1
 A1.2 APPROX. 122'-0" W X 20'-0" EH
 ENDWALL B LEFT ELEVATION
 RIGHT SIDE PROPERTY LINE
 SCALE: 3/16" = 1'0

© John Inman 2025-2026
 DESIGNER-AUTHOR-OWNER

PRELIMINARY CONCEPT DRAWING

DRAWING NOT APPROVED FOR BUILDING PERMIT. DATE: Thursday, May 21, 2026

PROPOSAL FOR: MR. AND MRS:

RALEIGH N.C. 27612
 JOBSITE ADDRESS: AS LISTED
 WAKE COUNTY NORTH CAROLINA. PIN ID# . PARCEL ID#
 LATEST DRAWING as of: 12:26:33 PM Thursday, May 21, 2026

DESIGN TIME HOURS: 83.33 HOURS
 CONSULTATION MEETING DATES:
 #1 FRIDAY, NOVEMBER 22, 2024
 TOTAL HOURS TO-DATE: 84.77 HOURS
 Thursday, May 21, 2026

GENERAL CONTRACTOR
 PRE-ENGINEERED STEEL BUILDING
 DRAWING NOT APPROVED FOR BUILDING PERMIT. DATE: Thursday, May 21, 2026
INCO STEEL BUILDINGS
 LICENSED GENERAL CONTRACTOR #87272
 300 SOUTHTOWN CIRCLE, ROLESVILLE, NC 27571
 OFFICE: (919) 335-8099 FIELD: (919) 391-7577

HOME ADDITION
ADDITION, GARAGE EXTENSION
STEEL BUILDING WORK SHOP
 DRIVE, RALEIGH, N.C. 27612
 WAKE COUNTY NORTH CAROLINA
PROPERTY INFORMATION
 JOBSITE: _____
 COUNTY: NORTH CAROLINA.
 PIN ID# _____
 PARCEL ID# _____

DRAWN BY: JOHN INMAN | DRAWING NO: JOB# 1073

PLAN START DATE: NOVEMBER 22, 2024
 PLAN PRINT DATE #1: NOVEMBER 22, 2024
 REVISED PLAN PRINT DATE: Thursday, May 21, 2026
 February 03, 2026, March 21, 2026,
 March 23, 2026, May 7-16, 2026

STRUCTURAL ENGINEER SEAL DATE:
 FIRM NAME:
 TELEPHONE:

DRAWING SHEET NO.

A1
2 OF 2 SHEETS

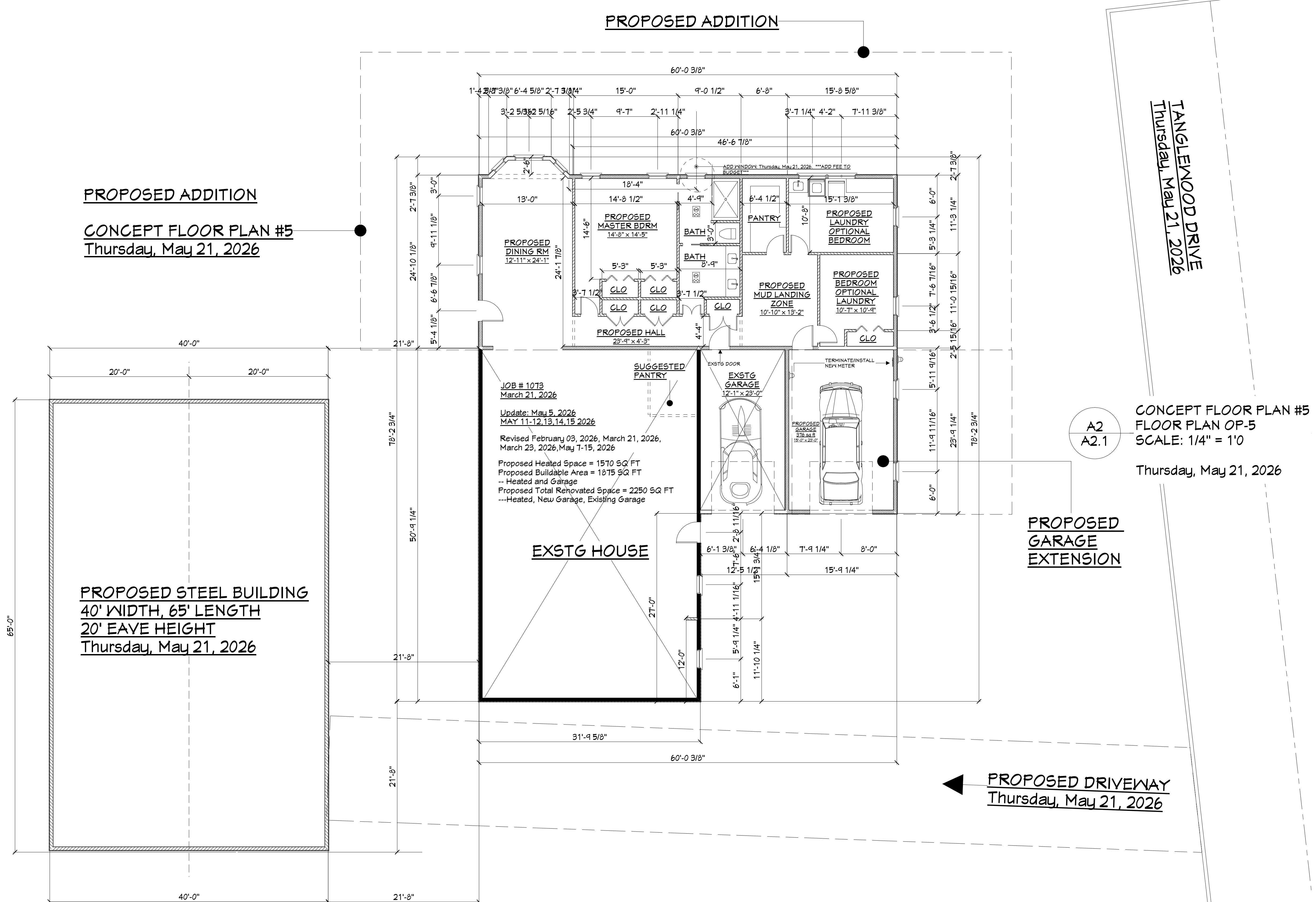

PROPOSED ADDITION

CONCEPT FLOOR PLAN #5
Thursday, May 21, 2026

PROPOSED STEEL BUILDING
40' WIDTH, 65' LENGTH
20' EAVE HEIGHT
Thursday, May 21, 2026

EXSTG HOUSE

PROPOSED GARAGE EXTENSION

CONCEPT FLOOR PLAN #5
FLOOR PLAN OP-5
SCALE: 1/4" = 1'
Thursday, May 21, 2026

PROPOSED DRIVEWAY
Thursday, May 21, 2026

TANGLEWOOD DRIVE
Thursday, May 21, 2026

PRELIMINARY CONCEPT DRAWING

DRAWING NOT APPROVED FOR BUILDING PERMIT. DATE: Thursday, May 21, 2026

PROPOSAL FOR: MR. AND MRS:

RALEIGH N.C. 27612
JOBSITE ADDRESS: AS LISTED
WAKE COUNTY NORTH CAROLINA. PIN ID# . PARCEL ID#
LATEST DRAWING as of: 12:26:33 PM Thursday, May 21, 2026

© John Inman 2025-2026
DESIGNER-AUTHOR-OWNER

DESIGN TIME HOURS: 83.33 HOURS
CONSULTATION MEETING DATES:
#1 FRIDAY, NOVEMBER 22, 2024
TOTAL HOURS TO-DATE: 84.77 HOURS
Thursday, May 21, 2026

HOME ADDITION
ADDITION, GARAGE EXTENSION
STEEL BUILDING WORK SHOP
DRIVE: RALEIGH, N.C. 27612
WAKE COUNTY NORTH CAROLINA

PROPERTY INFORMATION
JOB SITE: NORTH CAROLINA.
COUNTY: NORTH CAROLINA.
PIN ID# .
PARCEL ID#

DRAWN BY: JOHN INMAN | DRAWING NO: JOB# 1073
PLAN START DATE: NOVEMBER 22, 2024
PLAN PRINT DATE #1: NOVEMBER 22, 2024
REVISED PLAN PRINT DATE: Thursday, May 21, 2026
February 03, 2026, March 21, 2026,
March 23, 2026, May 7-16, 2026

STRUCTURAL ENGINEER SEAL DATE:
FIRM NAME:
TELEPHONE:

DRAWING SHEET NO.

A2
3 OF 3 SHEETS

DO NOT SCALE DRAWINGS

TOWN/CITY/COUNTY BUILDING INSPECTIONS: CITY OF RALEIGH NORTH CAROLINA

DRAWING NOT APPROVED FOR BUILDING PERMIT. DATE: Thursday, May 21, 2026

PLAN NO: #1073
PROJECT NAME:
START DATE: NOV-22-2024

PAGE 4 DOCUMENT APPROVAL

OWNER APPROVAL _____

APPROVAL DATE: _____

©2026 FEDERAL COPYRIGHT NOTICE

THIS DOCUMENT IS OWNED BY INCO STEEL BUILDINGS INC. NO PART OF THIS DOCUMENTS MAY BE USED, REPRODUCED, MODIFIED OR TRANSMITTED INCLUDING ADAPTATION OF THE PLANS OR ILLUSTRATIONS IN PART OR IN THEIR ENTIRETY IN ANY FORM OR BY ANY MEANS, ELECTRONIC OR MECHANICAL, INCLUDING PHOTOCOPYING, RECORDING OR BY ANY TYPE OF INFORMATION STORAGE AND RETRIEVAL SYSTEM WITHOUT THE EXPRESSED WRITTEN PERMISSION FROM THE OWNER, ORIGINATOR AND CREATOR, INCO STEEL BUILDINGS CORP.

THIS DOCUMENT REPRESENTS AN EXCLUSIVE MEANS OF SERVICE, CONNECTED TO AND PROVIDED BY INCO STEEL BUILDINGS CORPORATION FOR THE CONSTRUCTION OF A SINGLE, INDEPENDENT PROJECT FOR THE CLIENT(S) AS WRITTEN HEREIN. NO OTHER USE IS AUTHORIZED OR PERMITTED BY INCO STEEL BUILDINGS CORPORATION.

GENERAL CONTRACTOR

PRE-ENGINEERED STEEL BUILDING

DRAWING NOT APPROVED FOR BUILDING PERMIT. DATE: Thursday, May 21, 2026

INCO STEEL BUILDINGS

LICENSED GENERAL CONTRACTOR #87272
300 SOUTHTOWN CIRCLE, ROLESVILLE, NC 27571
OFFICE: (919) 335-8099 FIELD: (919) 391-7577

HOME ADDITION

ADDITION, GARAGE EXTENSION
STEEL BUILDING WORK SHOP

DRIVE, RALEIGH, N.C. 27612
WAKE COUNTY NORTH CAROLINA

PROPERTY INFORMATION

JOB SITE:
COUNTY: NORTH CAROLINA.
PIN ID#
PARCEL ID#

DRAWN BY: JOHN INMAN | DRAWING NO: JOB# 1073

PLAN START DATE: NOVEMBER 22, 2024
PLAN PRINT DATE #1: NOVEMBER 22, 2024
REVISED PLAN PRINT DATE: Thursday, May 21, 2026
February 03, 2026, March 21, 2026,
March 23, 2026, May 7-16, 2026

STRUCTURAL ENGINEER SEAL DATE:
FIRM NAME:
TELEPHONE:

DRAWING SHEET NO.

A3

4 OF 4 SHEETS

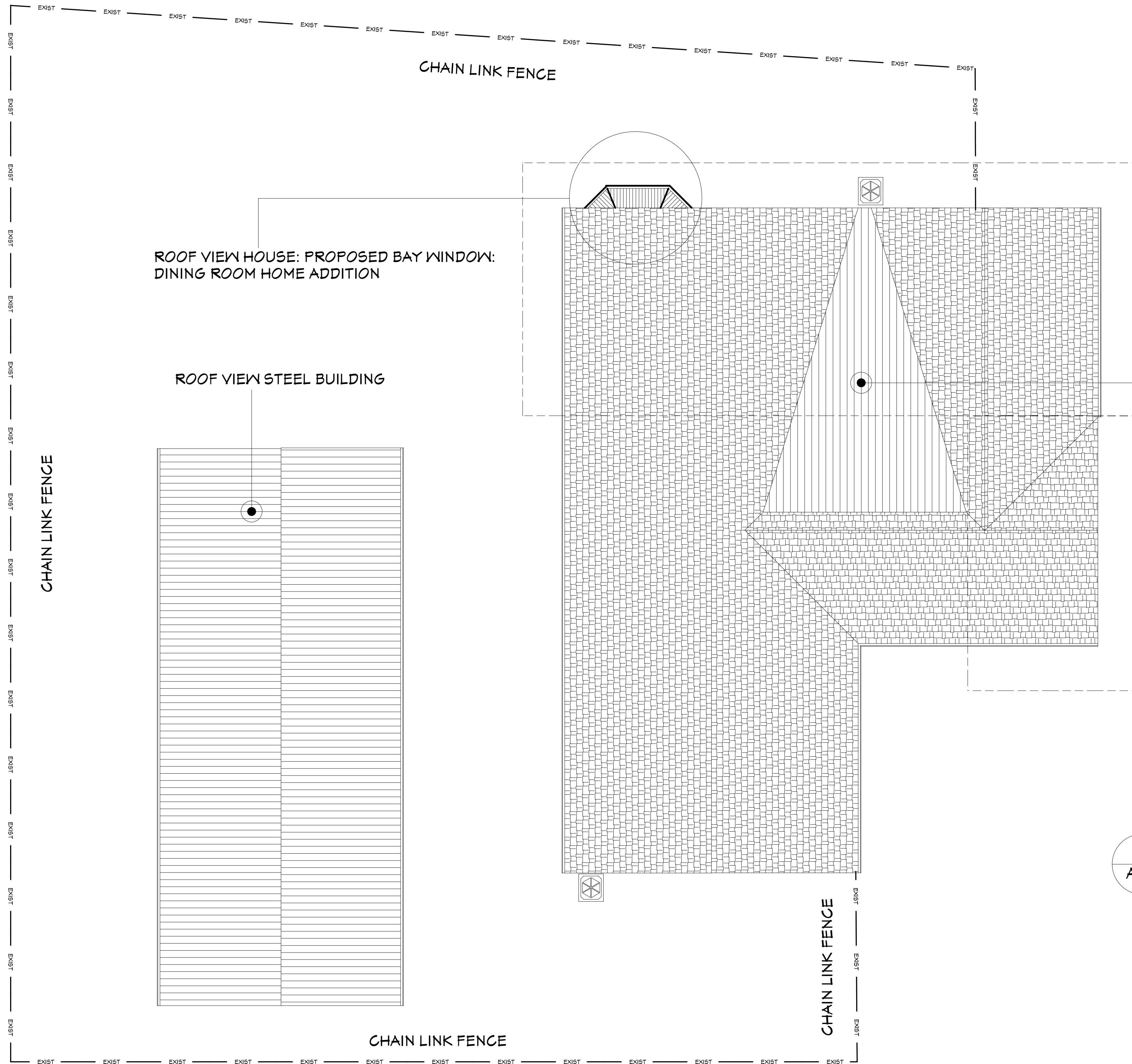

ROOF VIEW
CONCEPT FLOOR PLAN #5
STEEL BUILDING AND ADDITIONS
SCALE: 0/0" = 1'0"

Thursday, May 21, 2026

© John Inman 2025-2026
DESIGNER-AUTHOR-OWNER

PRELIMINARY CONCEPT DRAWING

DRAWING NOT APPROVED FOR BUILDING PERMIT. DATE: Thursday, May 21, 2026

PROPOSAL FOR: MR. AND MRS:

RALEIGH N.C. 27612

JOB SITE ADDRESS: AS LISTED

WAKE COUNTY NORTH CAROLINA. PIN ID# . PARCEL ID#

LATEST DRAWING as of: 12:26:33 PM Thursday, May 21, 2026

DESIGN TIME HOURS: 83.33 HOURS
CONSULTATION MEETING DATES:
#1 FRIDAY, NOVEMBER 22, 2024
TOTAL HOURS TO-DATE: 84.77 HOURS
Thursday, May 21, 2026